



# "Oh the Places you could GO!"

## Exploring the different parts of the world's culture, art, and food!

Made possible by a grant from Oklahoma Arts Council and National Endowment for the Arts

**Dress to make a mess!**

### Important Information:

All day: 7:45 a.m.—5:15 p.m. [first class begins at 8:30 a.m.]

AM Sessions: 7:45 a.m.—11:30 a.m. PM Sessions: 1:30 p.m.—5:15 p.m.

**Early Bird Discount!**  
20% tuition discount if paid in full by September 19th

Tuition includes a light breakfast, morning and afternoon snacks, and all supplies!



### For Students Enrolling in Pre-K - 5th Grade

Name: \_\_\_\_\_  
 Grade: \_\_\_\_\_ Birth date: \_\_\_\_\_  
 Parent's Name: \_\_\_\_\_ Phone # \_\_\_\_\_  
 Address: \_\_\_\_\_  
 E-mail \_\_\_\_\_  
 Allergies/Special Needs: \_\_\_\_\_

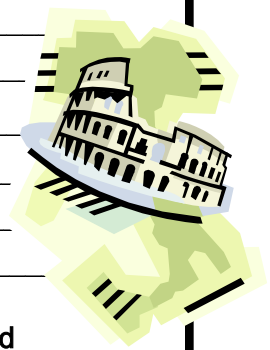

Thursday, October 21st

All Day  AM  PM

Friday, October 22nd

All Day  AM  PM

\*Fees are Non-Refundable & Non-Transferrable

Subject to minimum enrollment requirement

### Tuition

#### Non-Members

\$80 – All day, both days

\$44 for all day one day or 1/2 day both days, AM or PM

\$25 for 1/2 day one day, AM or PM

#### Members

\$72 – All day, both days

\$40 for all day one day or 1/2 day both days, AM or PM

\$22.50 for 1/2 day one day, AM or PM

### Lunch

Sack lunch **required** for all day campers.

### Additional Costs

( check all that apply )

\$2 per day/per child for Early Drop-Off\*

( 7:30-7:44 a.m. ) How many days? \_\_\_\_\_

\$2 per day/per child for Late Pick-Up\*

( 5:15-5:30 p.m. ) How many days? \_\_\_\_\_

\*A substantial late fee will be charged for students not picked up by 5:30 pm.

EDO/LPU fees not subject to discount

Tuition \$ \_\_\_\_\_  
 \_\_\_\_\_ % discount (if applicable) Sub total \$ \_\_\_\_\_  
 Lunch fee \$ \_\_\_\_\_  
 Early Drop-off fee \$ \_\_\_\_\_ / Late Pick-Up fee \$ \_\_\_\_\_  
**Amt Due:** \$ \_\_\_\_\_ Amt Pd:\$ \_\_\_\_\_

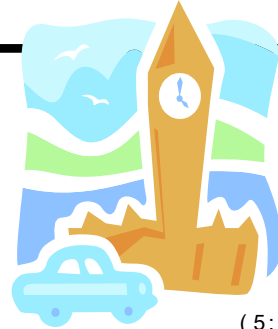
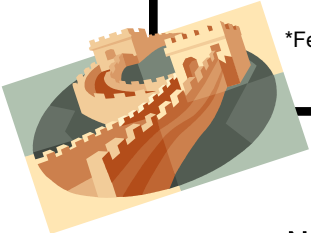

OFFICE USE ONLY staff initials \_\_\_\_\_

Method of Payment \_\_\_\_\_ Cash \_\_\_\_\_ Credit Card \_\_\_\_\_ Check \_\_\_\_\_

Members \_\_\_\_ Yes \_\_\_\_ No

(CC# \_\_\_\_\_ V-code \_\_\_\_\_ Exp \_\_\_\_\_)

Program Release \_\_\_\_ Yes \_\_\_\_ No

**REQUIRED FOR ENROLLMENT!**